

AMERICAN MILKING SHORTHORN SOCIETY

SIRE
catalog
2023



AMSS Breeding Chart

DAM

	Full Herdbook	EXP	GE	GR	G12	GI	AOB
Full Herd-book	Full Herdbook	Full Herdbook	MS Color - EXP Non MS Color - GE2	Full Herdbook	MS Color - EXP Non MS Color-GI3	G12	GE
EXP	Full Herdbook	EXP	GE	GE	GE	GI	GI
GE	MS Color - EXP Non MS Color - GE2	GE	GE	GE	GE	GI	GI
GR	Full Herdbook	GE	GE	GR	GE	GI	GI
G12	MS Color - EXP Non MS Color - GI3	GE	GE	GE	G12	GI	GI
GI	G12	GI	GI	GI	GI	GI	GI
AOB	GE	GI	GI	GI	GI	GI	N/A

SIRE

Questions?

Call the AMSS at (608)365-3332 or visit www.milkingshorthorn.com

BREEDING CHART KEY

CAN BE SHOWN:	
Full Herdbook	
EXP*	
CANNOT BE SHOWN:	
GE**	Genetic Expansion
GR**	Genetic Recovery "GR" prefix on papers
GI**	Genetic Identity "GI" prefix on papers
GI2**	Genetic Identity Offspring of a GI animal "GI2" prefix on papers
AOB	Any Other Breed

*Older bulls will be designated with a Registration #3700.....

**Older bulls will be designated with a Registration # 3600.....

LOOKING FOR *Polled??*

Parent 1	Parent 2	Offspring
Polled (P)	Horned	50% Polled (P) 50% Horned
Polled (P)	Polled (P)	25% Polled Homozygous (PP) 50% Polled (P) 25% Horned
Polled Homozygous (PP)	Horned	100% Polled (P)
Polled Homozygous (PP)	Polled (P)	50% Polled Homozygous (PP) 50% Polled (P)
Polled Homozygous (PP)	Polled Homozygous (PP)	100% Polled Homozygous (PP)

GENETIC RECESSIVE CODES

Cholesterol Deficiency Haplotype

*CD = HCD Carrier

*TC = Tested Free of HCD

Complex Vertebral Malformation

*CV = CVM Carrier

*TV = Tested Free of CVM

OCEANBRAE ROYAL BENTLEY ET
200MS0126

Bentley
Royalty x B Jurist

Daughter:
Kolson Bentley Lizzy VG-87-3yr



FULL
HERDBOOK

EXPORTABLE



4/23 49% Rel	
PTAT	-0.3
Milk	+421
Fat	+35
Protein	+16
PL	+2.8
SCS	+3.06
DPR	+1.8

Reg #: CAN12106540
NAAB: 200MS126

DOB: 08/03/2016
Color: Red

Sire: Ecuafarm Kaiser Royalty
Dam: Oceanbrae Jurist Betty 3E EX-92
6-02 358D 20,388M 5.5% 1,131F 3.6% 739P
Lifetime: 7 lactations
121,424M 4.6% 5,635F 3.4% 4,149P

Mgs: SRB B Jurist-ET
Mgd: Oceanbrae Betty 7th
Mggs: Hauxwell Notary

Full herdbook sire with a largely outcross pedigree siring strong milk production, plus components and well attached udders.

SEMEX
Genetics for Life



Daughter:
Kolson Bentley Lilah VG-85-2y

1-800-303-BULL
www.semex.com
info@semex.usa.com

RIDALE BETTYS BLAZE EXP
91MS5880

Blaze
 Huckleberry x Applejack

Dam:
 Heavenly Betty EXP 5E94 94MS



Parent Average	
PTAT	+0.2
Milk	-459
Fat	-10
Protein	-12
PL	+1.9
SCS	+2.89
DPR	+1.7

Reg #: 68322750 **DOB:** 04/23/2016
NAAB: 91MS5880 **Color:** Red

Sire: Innisfail Huckleberry EXP *CD
Dam: Heavenly Betty EXP 5E94 94MS
 6-10 323D 25,055M 3.9% 979F 3.1% 766P
 7-11 305D 25,268M 3.8% 959F 3.0% 769P
 2019 Res. All-American Lifetime Merit Cow
 2018 Res. All-American Aged Cow
 2017 HM All-American Aged Cow
 2016 All-American Aged Cow
 2015 Nom. All-American 5-Year-Old

Mgs: T&CS Heavenly Applejack
Mgd: T & CS Heavenly Bethany



Daughter:
Bagley Bog Blaze Gucci
 1st Sr. 2-Year-Old & HM Int. Champ
 Northeast Spring Show 2022

413-695-5218 | 413-588-6446
 marj.hardy@gmail.com
 Cummington, MA 01026

Ridale
 GENETICS
 Ryan & Marjorie Rida

EICHLERS LBC BROADWAY EXP
107MS1724

Broadway
 Comanche x Advantage-RED



Parent Average	
PTAT	+0.3
Milk	-484
Fat	-20
Protein	-21
PL	-1.9
SCS	+3.12
DPR	-0.7

Reg #: 840003012719348 **DOB:** 09/06/2020
NAAB: 107MS1724 **Color:** White, Red
 Marks

Sire: Lands-Brook Comanche
Dam: GE Eichlers VPA Buick P 2E91 90MS
 3-04 365D 23,457M 3.7% 870F 3.3% 767P
 Lifetime: 1,103D 58,247M 2,304F 1,926P

Mgs: Venture Polled Advantage Red ET
Mgd: MJ Eichler MD Bianca Beulah E90
 2012 HM All-American Fall Yearling
 3-08 365D 32,870M 4.1% 1,363F 3.1% 1,032P
 Lifetime: 89,800M 3,621F 2,835P

**Add functionality, power and width of
 the Beulah and Blessing cow family while
 adding genetics and history of the great
 Scientific Beauty Rae family.**



2nd Dam:
 MJ Eichler MD Bianca Beulah E90
 2012 HM AA Fall Yearling

Eichlermj2002@gmail.com
 Jill 320-333-6523
 17755-75th Street NE
 Oak Park, MN 56357

MIKE & JILL EICHLER

LANDS-BROOK LOTTO CALGARY
54MS108

Calgary
Lotto x Pirelli



FULL
HERDBOOK



Parent Average	
PTAT	+0.7
Milk	-571
Fat	-31
Protein	-20
PL	+1.5
SCS	+3.18
DPR	-0.2

Reg #: 68330514 **DOB:** 01/06/2022
NAAB: 54MS108 **Color:** Dark Roan
aAa: 6125

Sire: Mr Emily Lotto *TC V88
Dam: Lands-Brook Pirelli Cameo EXP 2E91
 5-10 305D 20,579M 3.6% 750F 3.0% 613P
 LTD 95,980M 3.4% 3,241F 3.0% 2,902P

Mgs: G12 Gold Mine Md Pirelli
Mgd: Lands-Brook Cocaine ET 3E91
 05-02 259D 19,490M 4.5% 881F 3.1% 596P

Mggd: Lands-Brook Christina EXP 4E-96
 Grand Champion WDE 2013

Exciting full herdbook Lotto son from the Christina Family!

GOLD MINE MILKING SHORTHORNS
 563-608-3727
 jodynus@gmail.com | Arlington, Iowa



Maternal Sister:
Lands-Brook Camille V87
 1st Sr. 3 Midwest Spring Show 2023

LANDS-BROOK FARMS
 Larry Landsgard
 563-419-5576

SPRING MEADOWS LS CASPER P E91
179MS14

Casper P
 Lucky Strike PP x RR Zeus

Grand Champion Bull NAILE 2020



FULL
 HERDBOOK

A2A2

POLLED

*© Deveon Jordan
 Light Artistic Photography*

Parent Average	
PTAT	+0.5
Milk	-17
Fat	-24
Protein	-17
PL	-0.3
SCS	+3.21
DPR	+0.8

Reg #: 840003203244939 **DOB:** 10/17/2019
NAAB: 179MS14 **Color:** White
Classification: E91 **aAa:** 216

Sire: Circle B A Lucky Strike PP
Dam: Lands-Brook SM Charlotte EXP ET
 2E90 91MS
 3-03 336D 13,430M 3.4% 462F 3.1% 413P
 2020 HM All-American 5-Year-Old,
 1st 5-Year-Old NAILE
 2018 2nd Jr. 3-Year-Old Winter National

Mgs: Purple Idalee RR Zeus EXP ET
Mgd: Lands-Brook Cherokee-ET-EXP
 E92 94MS
 2-03 351D 17,050M 3.8% 644F 3.0% 519P
 2011 HM All-American Sr. 3-Year-Old
 2010 Nom. All-American Sr. 2-Year-Old



Dam:
Lands-Brook SM Charlotte EXP ET
2E90 91MS
 HM All-American 5-Year-Old 2020

GRAND VIEW FARMS
 Deveon Jordan

937-733-6242
 deveon.jordan6242@icloud.com
 Belle Center, Ohio

LANDS-BROOK CHRISTOS EXP
107MS1553

Christos
Gianni x Megadeth

Daughter:
Garys Christopher Saffron
Res. AA Milking Yearling 2022

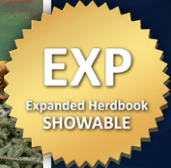

Parent Average	
PTAT	+0.7
Milk	-601
Fat	-16
Protein	-17
PL	+0.2
SCS	+3.05
DPR	-0.9

Reg #: 840003003521528 **DOB:** 08/02/2018
NAAB: 107MS1553 **Color:** Red, Little White

Sire: GE Gold Mine Presto Gianni
Dam: Lands-Brook Megadeth Chiana ET
2E92 92MS
05-03 305D 25,520M 3.4% 859F 2.9% 749P

Mgs: Kuszmar Megadeth E93
Mgd: Lands-Brook Chippewa 4E93
6-11 365D 31,100M 3.8% 1,194F 3.1% 953P
Lifetime: 2,096D 137,640M 5,248F 4,165P
2015 All-American 5-Year-Old
2013 All-American Jr. 3-Year-Old
2011 HM All-American Spring Yearling

Early daughters are stylish and angular!

LANDS-BROOK FARMS
Larry Landsgard



Maternal Sister:
Lands-Brook KNH Chilli Pepper
Unanimous AA Fall Calf 2022
Jr Champion WDE & NAILE 2022

563-419-5576
lansgard@neitel.net
Postville, Iowa

GOLD MINE ROYALTY DANE EXP TW E90
 107MS1728 54MS102 554MS102

Dane
 Royalty x Redburst-RED



EXP
 Expanded Herdbook
 SHOWABLE

A1A2

SEXED
 ♀

EXPORTABLE

Parent Average

PTAT	+0.3
Milk	+596
Fat	+22
Protein	+19
PL	+3.5
SCS	+3.04
DPR	+1.3

Reg #: 68328948 **DOB:** 12/02/2020
NAAB: 54MS102 **Color:** Red & White
Classification: E90 **aAa:** 354126

Sire: Ecuafarm Kaiser Royalty
Dam: GE Gold Mine G Redbst Desi 205 3E90
 01-11 361D 22,910 3.2% 729F 2.9% 663P
 03-01 365D 19,270M 2.9% 563F 2.8% 548P

Mgs: Lookout P Redburst-RED-ET
Mgd: Gold Mine G Butane Duchess 911 V87
 6-07 365D 21,380M 2.9% 626F 3.1% 660P
 Lifetime: 2441d 139480m 4397f 4214p

Exportable Worldwide to EU, CAN, AUS.
**Early daughters are impressive and stylish and
 being used for ET and IVF with great success.**

**GOLD MINE
 MILKING SHORTHORNS**



563-608-3727
 jodynus@gmail.com
 Arlington, Iowa
 Find us on Facebook!

OCEANBRAE FOSTER EXP
200MS0127

Foster
Pingerly x Logic



Daughter:
Camflat Foster Melanie
V86 - 2yo



Holly McFarlane

CAN 4/23 56%Rel	
Milk (kg)	-35
Fat (kg)	+6
Protein (kg)	+7
Conformation	+11
Mammary	+10
Dairy Strength	+13
SCS	108

Reg #: CAN12765097 **DOB:** 07/26/2017
NAAB: 200MS0127 **Color:** Red, White Marks

Sire: Treeton Pingerly - #1 proven sire in Canada
Dam: Oceanbrae Logic Feather 2E EX-92
4-04 305D 23,265M 4.1% 952F 3.4% 778P

Mgs: GMC Rebel Logic E90
Mgd: Oceanbrae Fawn's Accent-P 4E EX-94
6-10 305D 23,786M 7.5% 1,779F 3.5% 833P
All-Time Canadian Champion for Single Lactation Fat Production

Newly proven with a strong balanced proof for component production and type. Only Pingerly son available in AI in North America, out of a super high component cow family.

SEMEX
Genetics for Life



Daughter:
Hillholm F Ramblin Rose EXP ET
NM Jr. All American 2021

1-800-303-BULL
www.semex.com
info@semex.usa.com

GOLD MINE STC GUNNAR EXP
107MS1571

Gunnar
 St Clare x Deuce P



*© Lea Jordan
 Light Pinks Photography*

Parent Average	
PTAT	+0.2
Milk	-186
Fat	-1
Protein	-3
PL	-0.5
SCS	+2.73
DPR	+0.8

Reg #: 68326544 **DOB:** 10/03/2019
NAAB: 107MS1571 **Color:** White
aAa: 315426

Sire: Lynmark St Clare
Dam: GE Gold Mine G Gunmetal 082 E92 94MS
 4-01 305D 23,250M 3.4% 800F 3.1% 720P
 Lifetime: 2,579D 154,060M 5,159F 4,641P

Mgs: GE Gold Mine Dimnd Deuce P*CD
Mgd: GE Gold Mine G 12 Gauge 940
 3-01 305D 16,540M 3.7% 613F 3.3.% 547P

Exciting young solid white bull, bred to make silky dairy cows with super udders!

Maternal sister Gold Mine Spurgeon Guinness E90 90MS as a 3-year-old.

GOLD MINE MILKING SHORTHORNS



563-608-3727
 jodynus@gmail.com
 Arlington, Iowa
 Find us on Facebook!

RICHFORD ICON-ET
200MS0128

Icon
 Patriot x Ironman P



Holly McFarlane

PA April '23 30%Rel	
Milk (kg)	+66
Fat (kg)	+3
Protein (kg)	+3
Conformation	+8
Mammary	+6
Dairy Strength	+7
SCS	+98

Reg #: CAN12912798
NAAB: 200MS0128

DOB: 01/12/2018
Color: Red with
 White Marks

Sire: North Stars Famous Patriot EXP
Dam: Richford Ironman Iceland 2E90
 3-02 305D 19,191M 4.3% 836F 3.7% 712P
 2X Grand Champion Canadian National Show

Mgs: Oceanbrae Ironman-P
Mgd: Headacher Prince of D Ireland V85
 6-08 305D 24,377F 3.3% 798F 3.0% 723P

ICON matches the high production and dairy strength of Patriot, with the high components and superior mammary system of his dam, Iceland a two-time National Show Grand Champion.



Dam:
Richford Ironman Iceland 2E90
 2X Grand Champion Canadian
 National Show

1-800-303-BULL
 www.semex.com
 info@semex.usa.com

SEMEX
 Genetics for Life

GOLD MINE SHALE JESTER EXP
54MS99 & 554MS99

Jester
 Shale x Julius



EXP
 Expanded Herdbook
 SHOWABLE

A2A2

SEXED
 ♀

EXPORTABLE

Parent Average	
PTAT	+0.4
Milk	-615
Fat	-13
Protein	-12
PL	-0.4
SCS	+3.03
DPR	+0.3

Reg #: 68327833 **DOB:** 07/05/2020
NAAB: 54MS99 & 554MS99 **Color:** Red & White
aAa: 342561

Sire: Gold Mine Ebrose Kao Shale 160
Dam: GI2 Gold Mine R Jenna 372 E91 91MS
 3-03 294D 14,310M 3.9% 564F 3.2% 465P
 4-02 365D 19,640M 4.0% 783F 3.4% 667P

Mgs: Mapleton Vly Rebel Julius-ET
Mgd: GI Gold Mine R Jealousy 155 E92 93MS
 4-00 345D 22,260M 3.6% 803F 3.3% 725P
Mggd: GI Gold Mine Jezebel 011 3E95 94MS
 2-02 337D 24,700M 3.1% 768F 3.1% 760P
 Lifetime: 2,211D 146,260M 4,829F 4,649P

Backed by 3 EX dams on the maternal side!
Exportable Worldwide to EU, CAN, AUS

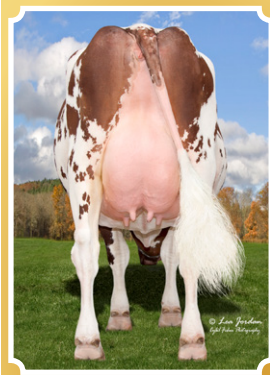

Dam:
 GI2 Gold Mine R Jenna 372 E91 91MS

563-608-3727
 jodynus@gmail.com
 Arlington, Iowa



OURWAY KING OF THE ALISHAS
54MS114

King
 Lottery x King Arthur

Dam:
 Ourway King Alisha 16th V89



EXP

Expanded Herdbook
 SHOWABLE

Reg #: 68331515 **DOB:** 09/02/2021
NAAB: 54MS114 **Color:** Red
aAa: 264135

Sire: Innisfail Mega Lottery ET
Dam: Ourway King Alisha 16th V89
 2021 & 2022 Member of Nom.
 All-American Best 3 Females

Parent Average	
PTAT	+0.6
Milk	-741
Fat	-33
Protein	-26
PL	-0.7
SCS	+3.24
DPR	-0.5

Mgs: Meriville King Arthur
Mgd: Ourway Logic Alisha 11th V87
 02-03 305D 14,080M 3.7% 526F 3.1% 440P
 03-06 305D 14,560M 3.4% 499F 3.1% 447P
 2017 Nom. All-American 4-Year-Old
 2016 Nom. All-American Sr. 3-Year-Old



2nd Dam:
Ourway Logic Alisha 11th V87
 2017 Nom. AA 4-Year-Old
 2016 Nom. AA Sr. 3-Year-Old

OURWAY CATTLE CO.
 Cory Lein

608-220-5931
 Brooklyn, Wisconsin
 ourwayholsteins@yahoo.com

GMC LADYS MAN EXP V88
 91MS6051

Ladys Man
 Jefferson x Red Robin



EXP
 Expanded Herdbook
 SHOWABLE

Bob Henges

Parent Average	
PTAT	+0.5
Milk	-296
Fat	-28
Protein	-14
PL	+1.0
SCS	+3.06
DPR	+0.5

Reg #: 68324655 **DOB:** 09/13/2018
NAAB: 91MS6051 **Color:** Red, White Marks
Classification: V88

Sire: Lake Effect RU Jefferson EXP
Dam: Innisfail RO Lady 906 EXP 2E96 96MS
 6-05 365D 22,870M 2.5% 573F 2.7% 627P
 8-03 365D 27,550M 3.6% 986F 2.7% 753P
 Lifetime: 2,434D 154,250M 4,956F 4,379P
 2018 HM All-American Lifetime Merit Cow
 2017 Res. All-American Lifetime Merit Cow
 2015 All-American Aged Cow

Mgs: Innisfail Red Robin
Mgd: Innisfail GA Lady 4028
 4-08 305D 19,810M 3.2% 642F 2.8% 557P



Dam:

Innisfail RO Lady 906 EXP 2E96
 3x All-American Nominee

603-469-3560
 gmc_farm@yahoo.com
 120 Cornish Stage Road
 Cornish Flat, NH 03746

GMC FARM
 Greg, Marcia, & Brooke Clark

TOP SHELF DL LARS EXP E92
138MS7272

Lars
 Destry Lad x RR Zeus

Daughter:

Lazy M Lars Gametime EXP
 2022 Res. All American Winter Calf



EXP

Expanded Herdbook
 SHOWABLE

*© Lea Jordan
 Capital Photos Photography*

Parent Average

PTAT	+0.4
Milk	-432
Fat	-2
Protein	-4
PL	+0.7
SCS	+2.99
DPR	+1.5

Reg #: 840003218563875

DOB: 06/06/2019

NAAB: 138MS7272

Color: Red & White

Classification: E92

Sire: GE Innisfail Destry Lad

Dam: Trilow Zeus Lala ET 3E94 94MS
 5-05 297D 31,208M 5.2% 1,633F 3.0% 944P
 Lifetime: 1,506D 117,525M 5,371F 3,836P
 2019 Unanimous All-American 4-Year-Old,
 Reserve Grand Champion WDE
 2018 Reserve All-American Sr. 3-Year-Old
 2017 Reserve All-American Sr. 2-Year-Old
 2016 All-American Winter Yearling
 2016 Jr. Champion International Show
 2015 HM All-American Winter Calf

Mgs: Purple Idalee RR Zeus EXP ET

Mgd: Mi-San Acres Lola 3E92
 9-07 365D 26,300M 3.9% 1,026F 3.0% 794P
 2004 & 2006 All-American



*© Lea Jordan
 Capital Photos Photography*

TOP SHELF

Michelle Upchurch & Susan Lee



Michelle's cell
 530-720-2441
 Hebron, Illinois

CHERRYWOOD CLANCY LEGACY304 ET
54MS97

Legacy 304
Clancy x Red Ruben

Daughter:
Cherrywood Nikes Swoosh



© Cybil Fisher

FULL
HERDBOOK

A2A2

SEXED

EXPORTABLE

Reg #: 68327505
NAAB: 54MS97

DOB: 02/17/2020
Color: Roan

Sire: Lands-Brook Clancy

Dam: Innisfail RU Lady 304 EXP V87 MS86
3-01 305D 3X 17,920M 3.5% 628F 3.9% 691P
2016 Junior All-American Sr. 3-Year-Old
2015 Res. All-American Sr. 2-Year-Old
2015 Junior All-American Sr. 2-Year-Old
2014 Res. Jr. Champion Winter National

Mgs: Innisfail Red Ruben

Mgd: Innisfail Jo Lady 7044 2E90
4-07 353D 16,300M 3.6% 579F 3.2% 523P

Parent Average	
PTAT	+0.7
Milk	-1198
Fat	-50
Protein	-35
PL	-0.1
SCS	+3.14
DPR	-0.2

Exportable to AUS, NZ, SA, CAN

CHERRYWOOD
MILKING SHORTHORNS
Achen Family



Nick 320-266-4797
nicholas.achen042@gmail.com
Cindy 320-429-0359
cindylachen11@gmail.com
Little Falls, Minnesota

KNH ENDRES CLANCY LEGEND MAN
54MS109

Legend Man
 Clancy x RR Zeus



Parent Average	
PTAT	+0.5
Milk	-898
Fat	-41
Protein	-29
PL	+0.6
SCS	+3.07
DPR	+0.0

Reg #: 68330503
NAAB: 54MS109

DOB: 04/08/2021
Color: Red, White
 Marks

Sire: Lands-Brook Clancy
Dam: KNH Endres Zeus Legendary 2E92
 3-06 314D 24,100M 3.3% 793F 2.9% 692P
 4-06 295D 23,210M 3.1% 711F 2.9% 667P
 2020 Unanimous All-American Sr. 3-Year-Old; Grand Champion WI Midwest Regional
 2018 Jr. All-American Fall Yearling
 2018 Unanimous All-American Fall Yearling;
 Res. Jr. Champion International Show
 2017 Jr. All-American Fall Calf
 2017 Unanimous All-American Fall Calf

Mgs: Purple Idalee RR Zeus EXP ET
Mgd: Mi-San Acres Othello Lulu ET 2E91
 3-06 350D 18,170M 4.0% 718F 3.3% 597P
 2010 All-American Yearling in Milk

KNH-ENDRES FARM
 Tyler Endres



Dam:
KNH Endres Zeus Legendary 2E92
 3x Unanimous All-American,
 1x All-American

608-333-3579
 Reedsburg, WI



Parent Average	
PTAT	+0.7
Milk	-408
Fat	-6
Protein	-9
PL	+1.0
SCS	+3.17
DPR	+0.2

Reg #: 840003236403984 **DOB:** 06/27/2020
Classification: E90 **Color:** Red, Little White

Sire: GI Gold Mine MD Pirelli
Dam: Trilow Zeus Lala ET 3E94 94MS
 5-05 297D 31,208M 5.2% 1,633F 3.0% 944P
 Lifetime: 1,506D 117,525M 5,371F 3,836P
 2019 Unanimous All-American 4-Year-Old, Reserve Grand Champion WDE
 2018 Reserve All-American Sr. 3-Year-Old
 2017 Reserve All-American Sr. 2-Year-Old
 2016 All-American Winter Yearling
 2016 Jr. Champion International Show
 2015 HM All-American Winter Calf

Mgs: Purple Idalee RR Zeus EXP ET
Mgd: Mi-San Acres Lola 3E92
 9-07 365D 26,300M 3.9% 1,026F 3.0% 794P
 2004 & 2006 All-American



Maternal Sister:
Top Shelf Presto Laney
 2022 All American Summer Yearling

TOP SHELF
 Michelle Upchurch & Susan Lee

Top Shelf
 MILKING SHORTHORN GENETICS
 Michelle's cell
 530-720-2441
 Hebron, Illinois

OURWAY LONESOME DOVE V88
54MS100

Lonesome Dove

Wildside x Jekyll

Dam:

Pine-Valley Jekyll Lacrescent 3E 93 93MS
5th Aged Cow WDE 2019, 6th 5-Year-Old WDE
& NAILE 2018



FULL
HERDBOOK

Reg #: 68327894

DOB: 06/20/2019

NAAB: 54MS100

Color: Red, White Marks

Classification: V88

aAa: 156324

Sire: Ourway Walk On The Wildside V89

Dam: Pine-Valley Jekyll Lacrescent 3E93
93MS

2-05 305D 22,250M 3.4% 766F 2.9% 651P
2019 5th Aged Cow WDE
2018 6th 5-Year-Old WDE & NAILE

Mgs: Innisfail Jekyll EXP

Mgd: Pine-Valley Logic Lorissa V88

5-01 275D 16,080M 3.5% 559F 3.2% 519P

Parent Average

PTAT	+0.3
Milk	-820
Fat	-35
Protein	-25
PL	+0.8
SCS	+3.03
DPR	+0.1

First Lonesome Dove calves are on the ground and owners love them.

OURWAY CATTLE CO.
Cory Lein

608-220-5931
Brooklyn, Wisconsin
ourwayholsteins@yahoo.com

RTB PRESTO LOVE SHAQ ET
54MS101 & 554MS101

Love Shaq
 Presto x Megadeth



FULL
HERDBOOK

A1A2

SEXED

EXPORTABLE

Parent Average	
PTAT	+0.8
Milk	-783
Fat	-39
Protein	-30
PL	-0.3
SCS	+3.40
DPR	-1.9

Reg #: 68329037 **DOB:** 03/08/2020
NAAB: 54MS101 **Color:** Red, Little White
 554MS101

Sire: North Stars Presto ET EXP
Dam: Innisfail-WO Mega Love Song ET
 2E93 93MS
 3-00 326D 16,310M 4.0% 658F 3.3% 535P

Mgs: Kuszmar Megadeth E93
Mgd: Innisfail RU Lady 5055-EXP 2E93
 6-08 365D 25,490M 3.6% 914F 2.9% 728P
 Lifetime: 1,941D 110,130M 3,628F 3,175P
 2009 All-American 4-Year-Old
 2010 All-American 5-Year-Old

Exportable to AUS, NZ, SA, CAN
2 Full Sisters scored max score V88



Full Sister:
RTB Presto Liberty V88 MAX

Eric Seifert 320-282-5740
 Tim Foss 612-269-1160
 Keith Hyovalti 763-360-2220



COR-IX MEGA LUCK ET
179MS0008

Luck
 Megadeth x Othello



FULL
 HERDBOOK

Parent Average	
PTAT	+0.6
Milk	-421
Fat	-29
Protein	-17
PL	+0.0
SCS	+3.19
DPR	-0.2

Reg #: 68309486 **DOB:** 06/22/2011
NAAB: 179MS0008 **Color:** Red & White

Sire: Kuszmar Megadeth E93
Dam: Nixs Lilly Pad 2E93 93MS
 5-10 365D 18,930M 3.6% 687F 3.1% 595P
 2008 All-American Aged Cow, Grand
 Champion & Best Udder WDE

Mgs: Kuszmar Alfairs Othello
Mgd: Nixs L. Lilly 2E90
 5-06 365D 15,610M 3.4% 538F 3.2% 492P
 2002 All-American Jr. 3-Year-Old
 2001 Res. All-American Jr. 2-Year-Old



Dam:
Nixs Lilly Pad 2E93 93MS
 All-American Aged Cow & Grand
 Champion WDE 2008

GLENRICH FARM
 Mark & Cynthia Sue Mote, Christy Thornburg
 & Cindy Nunez | Union City, IN

Cindy 765-228-7331
 cleemote@gmail.com
 Mark 765-215-4740

**RI-VALLEY MEGA LUCKY
MS2431**

Lucky
Megadeth x Othello

Dam:

Mi-San Acres O Lust ET E91
3X All-American Nominee



**FULL
HERDBOOK**

Reg #: 68315047
NAAB: MS2431

DOB: 06/06/2012
Color: Red

Parent Average	
PTAT	+0.4
Milk	-610
Fat	-22
Protein	-15
PL	-0.3
SCS	+3.20
DPR	+0.1

Sire: Kuszmar Megadeth E93

Dam: Mi-San Acres O Lust ET E91 92MS
2012 AA Sr. 3-Year-Old & Grand Champ WDE
2011 All-American Sr. 2-Year-Old
2010 HM All-American Winter Yearling
2009 Reserve All-American Winter Calf

Mgs: Kuszmar Alfairs Othello

Mgd: Mi-San Acres Lola 3E92
9-07 365D 26,300M 3.9% 1,026F 3.0% 794P
2004 All-American Sr. 3-Year-Old
2006 All-American 5-Year-Old



Daughter:
Pinesedge Violet EX90
5th 5-Year-Old Eastern National
2021

RI-VALLEY FARMS
Ron & Wendy Riley

440-293-8464
rivalley@embarqmail.com

GMC RICOCHET LUCKYMAN ET V86
138MS7560

Luckyman
 Ricochet x Red Robin

Dam:

Innisfail RO Lady 906 EXP 2E96
 3x All-American Nominee



FULL
 HERDBOOK

*© Lisa Jordan
 Light Pasture Photography*

Parent Average	
PTAT	+0.1
Milk	-650
Fat	-36
Protein	-25
PL	+2.2
SCS	+2.90
DPR	+0.8

Reg #: 68328344
NAAB: 138MS7560
Classification: V86

DOB: 08/12/2020
Color: Red, White
 Marks

Sire: Cor-Bloo Ricochet

Dam: Innisfail RO Lady 906 EXP 2E96 96MS
 6-05 365D 22,870M 2.5% 573F 2.7% 627P
 8-03 365D 27,550M 3.6% 986F 2.7% 753P
 Lifetime: 2,434D 154,250M 4,956F 4,379P
 2018 HM All-American Lifetime Merit Cow
 2017 Res. All-American Lifetime Merit Cow
 2015 All-American Aged Cow

Mgs: Innisfail Red Robin

Mgd: Innisfail GA Lady 4028
 4-08 305D 19,810M 3.2% 642F 2.8% 557P



*© Lisa Jordan
 Light Pasture Photography*

Maternal Sister:
GMC Clearly A Lucky Lady
 1st & HM Grand Champion
 Northeast National 2022
 603-469-3560
 gmc_farm@yahoo.com
 120 Cornish Stage Road
 Cornish Flat, NH 03746

GMC FARM
 Greg, Marcia, & Brooke Clark

G12LAKE EFF SAMS LUTHER 1113
91MS5963

Luther 1113
 Sampson x Lo-Nox-RED

Maternal Sister:
 Lake Effect MD Lauren 7215



Parent Average	
PTAT	+0.3
Milk	+28
Fat	+0
Protein	-3
PL	-0.3
SCS	+3.21
DPR	+0.8

Reg #: 68317375 **DOB:** 11/24/2013
NAAB: 91MS5963 **Color:** Red, White Marks

Sire: Innisfail MD Sampson 3310
Dam: GI Innisfail Ko Lady 0174 E90 92MS
 4-06 305D 3X 26,980M 3.4% 925F 2.8% 757P
 5-11 305D 3X 25,490M 3.3% 835F 2.7% 699P
 Lifetime: 1,686D 122,460M 3,959F 3,502P

Mgs: Burket-Falls Lo-Nox-Red-ET
Mgd: Innisfail RB Lady 755-EXP V86
 3-07 274D 15,860M 3.0% 478F 3.2% 509P

Rib & Mammary Improver!

RD FARMS
 Richard Dudden

Pennellville, New York
 315-569-7446

KRAUSES MAYDER MAXIMUS EXP
262MS527

Maximus
 Slider x Mark Twain



Dam:
Krauses Twain Mayberry
500 EXP E91

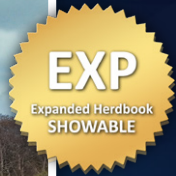

Parent Average	
PTAT	+0.4
Milk	+28
Fat	-3
Protein	+4
PL	+0.6
SCS	+3.02
DPR	+0.0

Reg #: 68330138
NAAB: 262MS527

DOB: 11/16/2021
Color: Red, Little White

Sire: Kuszmar SR Slider EXP
Dam: Krauses Twain Mayberry 500 EXP E91
 3-01 305D 24,560M 3.7% 915F 3.1% 767P
 5-02 305D 26,308M 4.2% 1,105F 2.9% 763P

Mgs: Hard Core Showtime Mark Twain
Mgd: GE Krauses Rudy Mayberry 322 V87
 3-04 305D 20,278M 3.1% 626F 3.1% 620P
 5-03 305D 23,875M 3.6% 863F 2.9% 700P
 Lifetime: 1,802D 115,746M 3,930F 3,524P



Dam:
KRAUSES TWAIN MAYBERRY
500 EXP E91



Curt & Louanne: 217-297-6677
 Mikayla: 217-972-1842
 1141 CR 2332, Como, TX 75431

CORSTAR MIXOLOGY EXP P
107MS1722 & 179MS0015

Mixology P
 Camero x Deuce P

Dam:

Corstar Deuce Mix P EXP TW 3E94 94MS
 All-American Jr. 3-Year-Old 2016



EXP
 Expanded Herdbook
 SHOWABLE

POLLED

Parent Average	
PTAT	+0.6
Milk	-584
Fat	-22
Protein	-17
PL	+1.1
SCS	+2.95
DPR	-0.9

Reg #: 68328712
NAAB: 107MS1722
 179MS0015

DOB: 07/22/2020
Color: Roan

Sire: Lands-Brook Camero EXP

Dam: Corstar Deuce Mix P EXP TW 3E94 94MS
 3-02 365D 28,190M 4.1% 1,142F 3.3% 920P
 8-05 365D 31,810M 3.7% 1,167F 3.1% 979P
 Lifetime: 1,898D 131,010M 4,966F 4,134P
 2016 All-American Jr. 3-Year-Old

Mgs: GE Gold Mine Dimnd Deuce P*CD
Mgd: Corstar KM Mudpie V89 E91
 2-00 305D 13,860M 3.2% 440F 3.3% 452P



Maternal Sister:
Corstar Presto Mango P EXP
 Intermediate Champion WDE 2018

937-564-8861 | Arcanum, OH
 caseyweiss@yahoo.com
 4313 Otterbein-Ithaca Rd.,
 Find us on Facebook!

WEISSWAY
 Casey Weiss

KNH-ENDRES-MD MR CHROME
54MS112

Mr Crome
 Rockstar x Lottery



FULL
 HERDBOOK

Parent Average	
PTAT	+0.6
Milk	-690
Fat	-47
Protein	-28
PL	+0.3
SCS	+3.11
DPR	+0.2

Reg #: 86330436 **DOB:** 07/01/2021
NAAB: 54MS112 **Color:** Red

Sire: **Halpins Muddy Rockstar TW**
Dam: **Molehill Lottery Caliente 2E94 95MS**
 3-04 305D 23,060M 3.4% 795F 2.7% 628P
 2023 Grand Champ Midwest Spring Show
 2022 Unanimous All-American 5-Year-Old
 2021 Unanimous All-American 4-Year-Old
 1st 4-Year-Old WDE, 1st, Sr. Champion &
 Grand Champion Midwest Regional Show
 2020 Unanimous All-American Jr. 3-Year-Old
 Grand Champion Winter National
Mgs: Innisfail Mega Lottery ET
Mgd: **Gibbs Liriano Capene EXP ET G83**
 2-04 305D 14,760M 3.8% 566F 3.0% 436P
 2013 All-American Jr. 3-Year-Old
 2011 HM All-American Spring Yearling



Dam:
Molehill Lottery Caliente 2E94
 Unanimous All-American 2020
 2021 & 2022; Grand Champ
 Midwest Spring Show 2023
 Mike Gregory & Tyler Endres
 Michelle's cell 530-720-2441
 Hebron, Illinois

SWAG MEGA MR RIGHT V88
91MS5741

Mr Right
 Megadeth x Titan

Daughter:

Jomhl Mr. Right Aloha
 2022 Jr. All American Jr. 2-Year-Old



FULL
 HERDBOOK

© Cybil Fisher

Parent Average	
PTAT	+0.5
Milk	-105
Fat	-18
Protein	-6
PL	+1.2
SCS	+3.31
DPR	+0.2

Reg #: 72401858 **DOB:** 12/13/2013
NAAB: 12MS1234 **Color:** Roan
Classification: V88

Sire: Kuszmar Megadeth E93
Dam: Green Acres Titan Mascara 3E90
 7-09 352D 3X 35,350M 3.0% 1,049F 2.8% 680P
 Lifetime: 3,114D 235,550M 7,460F 6,666P
 2014 AMSS Cow of the Year

Mgs: Cates Tangerines Perles Titan
Mgd: Green Acres Demnd Majestic EXP G83
 4-08 315D 21,230M 2.4% 513F 3.3% 694P

The first daughters are calving in with beautiful, milky udders. Mr Right throws flashy colored calves!
79.60% Purity | Available in the AMSS tank!

SWAG MILKING SHORTHORNS
 Kylie Preisinger & Emily Monnat



Daughter:
SWAG Mr. Right Frozen E92 Max

765-427-6964
 607-423-0971
 luvkows@hotmail.com

KUSZMAR MUDSLINGER E90
91MS5100

Mudslinger
 Megadeth x Big Time

2018 Premier Sire WDE



Frank Robinson

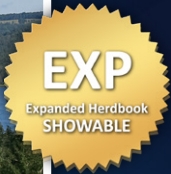

Reg #: 464007 **DOB:** 03/10/2006
NAAB: 91MS5100 **Color:** Red & White
Classification: E90

Sire: Kuszmar Megadeth E93
 2014, 2015, 2017 Premier Sire WDE

Dam: Pinesedge BT Alfair-EXP 5E95 96MS
 11-07 365D 28,880M 2.8% 805F 3.2% 916P
 Lifetime: 3,088D 200,838M 5,460F 6,487P
 1998 & 2004 Res. All-American Aged Cow
 1997 All-American 4-Year-Old & Grand Champ WDE
 1996 All-American 3-Year-Old
 1995 All-American Sr. 2-Year-Old

Mgs: Prairie-Pine WRS Big Time-ET

Mgd: Pinesedge E.D.T. Alfair 4E90
 8-07 365D 34,430M 3.0% 1,041F 3.1% 1,070P

Improves Udders, Feet and Legs, Calving Ease, Longevity, Power and Strength.

KUSZLYK CATTLE COMPANY
 Marjorie Kuszlyk and Family

4/23 91% Rel	
PTAT	+0.3
Milk	-957
Fat	-50
Protein	-31
PL	+0.8
SCS	+3.08
DPR	-1.8



Daughter:
Kuszmar Arkansas Mud 5E96
 2015 thru 2018 AA Lifetime Merit
 Cow

585-303-3617 leave a message
 MAKuszlyk@aol.com

CHERRYWOOD WEISSWAY OCEAN ET
179MS0011

Ocean
 Mudslinger x Red Ruben

Daughter:

Horror Roll Ocean Breeze
 HM All-American Jr. 2-Year-Old 2021



FULL
 HERBOOK

4/23 53% Rel

PTAT	+0.7
-------------	-------------

<p>11 Classified Daughters Average FS:85.6 UDC:1.03 FLC:0.45</p>

Reg #: 68320365 **DOB:** 09/16/2015
NAAB: 179MS0011 **Color:** Light Roan
aAa: 165

Sire: Kuszmar Mudslinger E90

Dam: Rovin Oprah II IR Orchid-EXP 2E91
 5-08 305D 21,570M 3.2% 698F 2.9% 627P
 2012 Jr. All-American Aged Cow
 2009 HM All-American 4-Year-Old
 2009 Reserve. Jr. All-American 4-Year-Old
 2008 Jr. All-American Jr. 3-Year-Old

Mgs: Innisfail Red Ruben

Mgd: Rovin MNY's Oprah II-P E90
 4-09 365D 25,320M 3.2% 806F 3.1% 792P



Daughter:

Weissway Ocean Carmel Coco
 Nom. All-American Sr. 3-Year-Old
 2021

937-564-8861 | Arcanum, OH
 caseyweiss@yahoo.com
 4313 Otterbein-Ithaca Road
 Find us on Facebook!

WEISSWAY
 Casey Weiss

HARD CORE DUTCH RIDGE
91MS5962

Dam:

Hard Core Ace Roxy-EXP 3E95
 7x All-American Nominee

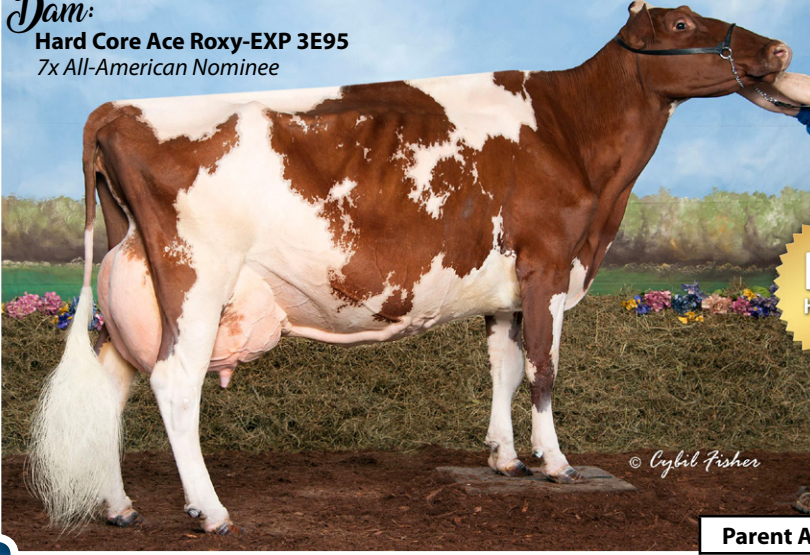

FULL
 HERDBOOK

Reg #: 68320882 **DOB:** 09/10/2016
NAAB: 91MS5962 **Color:** Roan

Sire: Sunshine Moneys Dutch

Dam: **Hard Core Ace Roxy-EXP 3E95 94MS**
 8-09 365D 28,630M 3.2% 923F 2.9% 817P
 10-06 365D 29,980M 3.4% 1,016F 2.8% 839P
 Lifetime: 3,452D 232,280M 8,016F 6,782P
 All-American 2008 & 2007
 HM All-American 2015, 2010, 2009 & 2006
 Nom. All-American 2013

Mgs: Hilltop Academy E92

Mgd: **Tudor Hall Rubens Roxy 4E96**
 7-11 365D 30,360M 3.8% 1,165F 2.9% 866P
 Lifetime: 3,082D 202,180M 7,790F

Parent Average	
PTAT	-0.3
Milk	-313
Fat	-34
Protein	-20
PL	-0.2
SCS	+3.01
DPR	+1.0

RD FARMS
 Richard Dudden

Pennellville, New York
 315-569-7446

HALPINS MUDDY ROCKSTAR TW
138MS6010

Rockstar
 Mudslinger x Othello

Premier Sire of Heifer Show WDE 2021 & 2022



Kathy DeBruin

FULL
 HERDBOOK

Reg #: 840003013654947
NAAB: 138MS6010

DOB: 07/11/2013
Color: Red & White

4/23 55% Rel	
PTAT	+0.8
Milk	-1210
Fat	-66
Protein	-40
PL	+0.8
SCS	+2.87
DPR	+0.9

Sire: Kuszmar Mudslinger E90
Dam: Halpins Ruthanne 2E94 95MS
 2020 Nom. All-American 4-Year-Old
 2014 Res. Grand Champion Winter National
 2013 All-American 4-Year-Old
 2011 Reserve All-American Jr. 2-Year-Old
 2009 Reserve All-American Spring Calf

Mgs: Kuszmar Alfairs Othello
Mgd: Alwardts Wild Rose 2nd



Daughter:
B & B Fairys Magic
2E92 93MS MAX

HM All American 4-Year-Old 2020, Nom
 AA Sr. 3-Year-Old 2019, RAA Sr. 2-Year-
 Old 2018 & RAA Winter Yearling 2017

217-493-7907
 Newman, Illinois

NEV'R IDLE FARM
 Matt Baxter

ROVIN ATLAS SADA SEAN PP
54MS0093

Sean PP
Atlas P x Abner P

Dam:

Rovin Abner-P Sue Sada EXP P E90
2019 Reserve All-American Sr. 3-Year-Old



FULL
HERDBOOK

POLLED

Reg #: 68326460 **DOB:** 05/06/2019
NAAB: 54MS0093 **Color:** Red

Sire: Mapleton Vly Spark Atlas P

Dam: **Rovin Abner-P Sue Sada EXP P E90**
3-06 365D 22,960M 4.3% 994F 3.0% 689P
2019 Res. All-American Sr. 3-Year-Old, 2nd
WDE & Grand Champion MN State Fair

Mgs: **Rovin Mega All Abner P**

Mgd: **Blissful Stormy Sue 3E92**
8-09 325D 28,573M 4.8% 1,360F 2.9% 816P
Lifetime: 3,071D 217,161M 9,290F 6,464P

Parent Average	
PTAT	+0.2
Milk	-152
Fat	+8
Protein	-5
PL	-1.2
SCS	+2.95
DPR	+0.2



2nd Dam:
Blissful Stormy Sue 3E92

937-564-8861
caseyweiss@yahoo.com
4313 Otterbein-Ithaca Road
Arcanum, OH
Find us on Facebook!

WEISSWAY
Casey Weiss

KRAUSES CODY SECRETARIAT P
262SP542 & 262MS542

Secretariat P
 Cody P x Zach



Daughter:
Krauses Secretariat Ida
663-P EX90 90MS
 3rd Sr. 2-Year-Old
 International 2021



4/23 52% Rel	
PTAT	-0.2
Milk	+745
Fat	+22
Protein	+17
PL	+1.7
SCS	+3.01
DPR	+1.9

Reg #: 68321464 **DOB:** 09/15/2016
NAAB: 262SP542 **Color:** Roan
 262MS542

Sire: **Rovin Ali Cowboy Cody EXP ET P**
Dam: **Ecuafarm Zach Saida 3E91**
 5-11 305D 28,292M 3.7% 1,059F 3.0% 851P
 7-00 305D 23,750M 4.2% 991F 3.1% 744P
 LTD: 143,505M 5,590F 4,555P

Mgs: **GMC Robin Zach EXP ET**
Mgd: **Ecuafarm CD Saida V85**
 2-04 288D 11,600M 5.0% 584F 3.5% 410P

Rump and Feet & Leg Improver & adds Dairy Strength.
#1 Milk bull in the US!
Grand Champion Bull Winter National 2017

KUSZLYK CATTLE COMPANY
 585-303-3617 *leave a message*
 MAKuszlyk@aol.com
 7982 Batavia-Byron Road, Batavia, NY



Daughter:
Krauses Secretariat Brenda
753 P

KRAUSE DAIRY LLC
 Curt & Louanne: 217-297-6677
 Mikayla: 217-972-1842
 1141 CR 2332, Como, TX 75431

HENKESEEN ROCKSTAR SLATE*TC E90
107MS1716

Slate
 Rockstar x Perfect Storm



FULL
 HERDBOOK



Parent Average	
PTAT	+0.5
Milk	-627
Fat	-34
Protein	-21
PL	+1.4
SCS	+2.92
DPR	+0.3

Reg #: 840003217140252 **DOB:** 07/01/2020
NAAB: 107MS1716 **Color:** Red, Little White
Classification: E90

Sire: Halpins Muddy Rockstar TW
Dam: Innisfail St Stella 329 EXP*CD 4E94 93MS
 5-06 365D 31,480M 3.5% 1,112F 3.1% 963P
 Lifetime: 1,680D 127,670M 947F 3,977P
 2018 HM All-American 5-Year-Old

Mgs: Innisfail Perfect Storm *CD
Mgd: Innisfail Cy Stella 914 V85
 2-03 365D 16,040M 3.5% 556F 3.5% 554P

Maternal Brother - Henkeseen CYRide at ST
Maternal Sister - Henkeseen Petr Shots EXP
ET CD, Intermediate Champion Midwest Spring Show 2023

HENKESEEN MILKING SHORTHORNS
 Matt Henkes



Dam:
Innisfail St Stella 329 EXP*CD
4E94 93MS
 HM All-American 5-Year-Old 2018
 563-880-8614
 henkesm91@gmail.com
 17061 165th St Luana, IA 52156

LYNMARK ST CLARE
200MS124

St Clare
 Mocha x Storm Ruler

Daughter:
 Emadale LSC Taco Maid EX-90



FULL
 HERDBOOK

A1A2

EXPORTABLE

4/23 68% Rel	
PTAT	+0.1
Milk	-326
Fat	-7
Protein	-9
PL	-2.9
SCS	+2.85
DPR	+1.2

Reg #: CAN11751400
NAAB: 200MS0124

DOB: 06/15/2013
Color: Light Roan

Sire: Clarefield Mocha

Dam: Lynmark NS Clarica 6E EX-92
 11-07 365D 23,124M 3.7% 858F 3.1% 719P
 Lifetime: 3,247D 172,677M 6,497F 5,659P

Mgs: Glenbrook Storm Ruler

Mgd: Hauxwell Clara 20th EX-90
 10-01 365D 18,940M 3.5% 661F 3.1% 595P

Full herdbook roan sire with Australian sire stack that is siring daughters with well attached udders, lots of dairy strength, and a breed-leading proof for SCC.



SEMEX
 Genetics for Life

1-800-303-BULL
 www.semex.com
 info@semex.usa.com

RIDALE CP STAMPED EM EXP P
120MS3384

Stamped Em P

Cody P x Destry Lad

Dam:

Ridale Sumthin Special
EXP ET E90 91MS
4X All-American Nominee

EXP
Expanded Herdbook
SHOWABLE

A1A2

POLLED



Cowsmanhattan

Parent Average

PTAT	+0.1
Milk	-247
Fat	+2
Protein	-6
PL	+0.1
SCS	+2.95
DPR	+1.6

Reg #: 68325895 **DOB:** 06/13/2018
NAAB: 120MS3384 **Color:** Red, Little White
Classification: E90

Sire: Rovin Ali Cowboy Cody EXP ET P
Dam: Ridale Sumthin Special EXP ET E90 91MS
2-03 305D 17,810M 4.3% 774F 3.2% 574P
2020 Nom. All-American 4-Year-Old
2018 Unanimous AA Jr. 2-Year-Old
2017 Unanimous AA Spring Yearling
2016 Nom. All-American Spring Calf

Mgs: GE Innisfail Destry Lad
Mgd: Morning Dew Royal Sara E92
5-06 305D 24,840M 4.0% 989F 3.0% 747P
2013 Grand Champ NY Spring Carousel
2011 Grand Champ Eastern National Jr. Show

Family that makes dairy frames and great udders!



Ryan & Marjorie Rida



© English Pastors

Daughter:

Cold Springs St Em Jaguar
Reserve All-American Spring
Yearling 2022

413-695-5218 | 413-588-6446
marj.hardy@gmail.com
Cummington, MA 01026

KUSZMAR MERCURY STARGAZER ET
200MS0129

Stargazer
 Remington x Mudslinger



Dam:
Kuszmar Mercury
4E93 93MS
 HM All-American
 Aged Cow 2016



Parent Average	
PTAT	+0.1
Milk	-604
Fat	-31
Protein	-12
PL	+1.3
SCS	+2.93
DPR	-0.3

Reg #: 840003147202490 **DOB:** 12/18/2020
NAAB: 200MS0129 **Color:** Red

Sire: Morning Dew OMy Remington EXP
Dam: Kuszmar Mercury 4E93 93MS
 7-08 305D 23,150M 3.4% 776F 3.2% 749P
 9-02 305D 22,440M 3.8% 847F 3.1% 695P
 Lifetime: 2,775D 160,270M 5,831F 5,210P
 2016 HM All-American Aged Cow

Mgs: Kuszmar Mudslinger E90
Mgd: Kuszmar Neptune V87 (2-06)
 2-03 327D 16,270M 3.9% 641F 3.3% 542P

Exciting full herdbook young sire from a show-winning family that features outstanding lifetime production as well as A2A2 for beta casein.



SEMEX
 Genetics for Life

1-800-303-BULL
 www.semex.com
 info@semex.usa.com

**GOLD MINE LOTTO TALISMAN EXP V88
54MS111**

Talisman
Lotto x Escalade



Parent Average	
PTAT	+0.5
Milk	+28
Fat	+4
Protein	-2
PL	+2.4
SCS	+3.07
DPR	+0.8

Reg #: 68330513
NAAB: 54MS111
Classification: V88

DOB: 12/08/2021
Color: Red, White Marks
aAa: 2341

Sire: MR EMILY LOTTO *TC V88
Dam: GE Gold Mine S Tantra 100 Twin 4E94 93MS
3-06 365D 26,300M 4.1% 1,071F 3.0% 783P
4-09 365D 25,050M 4.1% 1,037F 3.1% 768P
Lifetime: 2,704D 159,040M 6,538F 4,732P

Mgs: Tramilda-N Escalade-ET
Mgd: Gold Mine S Jack Tahiti 624 V88 91MS
4-04 269D 21,220M 3.6% 756F 2.8% 599P
Lifetime: 1,776D 118,450M 4,281F 3,507P

Three maternal sisters milking that are all VG / VG MS.



563-608-3727
jodynus@gmail.com
Arlington, Iowa
Find us on Facebook!

KRAUSES RUKOLA TANBARK P
262MS525

Tanbark P
 Mykola x Anecdote P



Sarah Dammow

Dam:
 Krauses Anecdote
 Ruth 537 P E90

FULL
 HERDBOOK



Parent Average	
PTAT	+0.3
Milk	-316
Fat	-8
Protein	-6
PL	-0.8
SCS	+3.25
DPR	-1.3

Reg #: 68327130 **DOB:** 02/10/2020
NAAB: 262MS525 **Color:** Red
2020 Reserve Grand Champion Bull NAILE

Sire: Kuszmar Megadeth Mykola EXP E92
Dam: Krauses Anecdote Ruth 537 P E90
 3-02 326D 29,483M 3.9% 1,155F 3.2% 956P
 2022 Res. Jr. All-American 5-Year-Old

Mgs: Koopycrest Anecdote-P
Mgd: Ecuafarm Galileo Ruth G84
 4-10 305D 21,712M 3.7% 800F 3.3% 715P
 Lifetime: 57,051M 2,161F 1,923P

Calves are hitting the ground now!
Very correct, showing a lot of power and strength with the beautiful dairyness that we are looking for in our cattle.

KRAUSE DAIRY LLC



Daughter:
Krauses Tanbark Janet 966 P
 1st Spring Yearling at FWWSR 2023
 & HM Champion at FWWSR 2023
 Owned by Semrods

Curt & Louanne: 217-297-6677
 Mikayla: 217-972-1842
 1141 CR 2332, Como, TX 75431

OURWAY TEXAS RANGER
54MS113

Texas Ranger
 Petrone x Logic

Dam:

Ourway Logic Alisha 11th V87
 2016 & 2017 Nominated All-American



FULL
 HERDBOOK

Sarah Dammoo

Parent Average	
PTAT	+0.5
Milk	-506
Fat	-22
Protein	-19
PL	+0.7
SCS	+3.21
DPR	-0.8

Reg #: 840003257591951 **DOB:** 03/02/2021
NAAB: 54MS113 **Color:** Roan
aAa: 432516

Sire: North Stars Mega Petrone EXP

Dam: Ourway Logic Alisha 11th V87
 02-03 305D 14,080M 3.7% 526F 3.1% 440P
 03-06 305D 14,560M 3.4% 499F 3.1% 447P
 2017 Nom. All-American 4-Year-Old
 2016 Nom. All-American Sr. 3-Year-Old

Mgs: GMC Rebel Logic-ET
Mgd: Ourways IR Alisha 7Th EXP



Erin Fisher

Maternal Sister:
Ourway Lirano Alisha 14th EXP
 All-American Spring Calf 2016

OURWAY CATTLE CO.
 Cory Lein

608-220-5931
 Brooklyn, Wisconsin
 ourwayholsteins@yahoo.com

GE GREEN ACRES B TWISTED
91MS5849

Twisted
Burdette x Titan



GE
GENETIC EXPANSION

© Lea Jordan
Cyril Fisher Photography

Reg #: 68317893 **DOB:** 06/13/2015
NAAB: 91MS5849 **Color:** Red & White
aAa: 315246

Sire: Palmyra Tri-Star Burdette-ET
Dam: Green Acres Titan Temptation 4E92
8-02 303D 23,950M 3.6% 870F 3.2% 776P
Lifetime: 3,220D 195,930M 7,307F 6,315P
2016 AMSS Cow of the Year
2010 Nom. All-American 4-Year-Old

Mgs: Cates Tangerines Perles Titan
Mgd: Green Acres Demnd Treasure EXP
2004 HM All-American Winter Calf

A1A1
Sired by the popular Ayrshire sire, Burdette
42.80% Purity
Available in the AMSS tank!

SWAG MILKING SHORTHORNS
Kylie Preisinger & Emily Monnat



© Lea Jordan
Cyril Fisher Photography

Dam:
Green Acres Titan Temptation
4E92
AMSS Cow of the Year 2016

765-427-6964
607-423-0971
luvkows@hotmail.com

HENKESEEN WILD RUMORS EXP ET
54MS110

Wild Rumors
Wildside x Abner P



Maternal Sister:
Henkeseen Royalty Reason EXP E90
2X Unanimous All-American

EXP
Expanded Herdbook
SHOWABLE



Parent Average	
PTAT	+0.2
Milk	-311
Fat	-9
Protein	-12
PL	+0.6
SCS	+3.18
DPR	+0.1

Reg #: 68330347 **DOB:** 11/30/2021
NAAB: 54MS110 **Color:** Red, Little White

Sire: Ourway Walk On The Wildside V89
Dam: GE Henkeseen Abn Rumor Has It E90
5-03 365D 33,000M 3.7% 1,207F 2.8% 909P

Mgs: Rovin Mega All Abner P
Mgd: Henkeseen Ad Rumor-RED-ET E93
6-02 365D 28,890M 3.8% 1,104F 3.2% 914P

3rd THROUGH 7th Dams are scored:
E92, E91, E92, E94, E94



Dam:
GE Henkeseen Abn Rumor
Has It E90

HENKESEEN MILKING SHORTHORNS
Matt Henkes

563-880-8614
henkesm91@gmail.com
17061 165th St Luana, IA 52156

GOLD MINE LOTTO HOYT EXP P
107MS1572
Lotto x Foxtrot

Hoyt P

Reg #: 68326545
NAAB: 107MS1572
Classification: E90

DOB: 09/05/2019
Color: Red & White
aAa: 243615



Parent Average	
PTAT	+0.5
Milk	-10
Fat	-21
Protein	-5
PL	+0.5
SCS	+3.13
DPR	-0.7

Sire: Mr Emily Lotto *TC V88
Dam: GI2 Gold Mine Fox Holli 305 P V89
 2-03 365D 22,870M 3.3% 747F 2.8% 634P
Mgs: Gold Mine Patriot Foxtrot
Mgd: GI Gold Mine Nf Holden Y12 P E91
 3-00 302D 21,830M 3.5% 756F 2.9% 641P

GOLD MINE MILKING SHORTHORNS
 563-608-3727
 jodynus@gmail.com
Find us on Facebook!

GI2 GOLD MINE MD PIRELLI
107MS1431
Megadeth x Redman RED

Pirelli

Reg #: 68307830
NAAB: 107MS1431

DOB: 03/06/2011
Color: Red & White



#1 Type sire for many runs.
Sired many All-Americans and Nominees.

4/23 76% Rel	
PTAT	+1.1
Milk	-313
Fat	-9
Protein	-9
PL	+1.6
SCS	+3.21
DPR	-1.3

Sire: Kuszmar Megadeth E93
Dam: Gold Mine Sf Redman Pixie 705 3E95
 Lifetime: 2,643D 193,690M 7,988F 6,329P
Mgs: Valleyriver Ruben Redman
Mgd: Gold Mine Sf Rainbow Pansy 313 V88
 Lifetime: 2,087F 158,140M 6,040F 4,903P

GOLD MINE MILKING SHORTHORNS
 563-608-3727
 jodynus@gmail.com
Find us on Facebook!

NEVR IDLE RIDIN DIRTY

138MS7563

Rockstar x Othello

Ridin Dirty

Reg #: 68331071
NAAB: 138MS7563

DOB: 05/15/2021
Color: Red

Parent Average	
PTAT	+0.6
Milk	-1045
Fat	-53
Protein	-34
PL	+0.8
SCS	+3.00
DPR	+1.0



Sire: Halpins Muddy Rockstar TW
Dam: Nevr Idle Lucy Bee

Mgs: Kuszmar Alfairs Othello
Mgd: Kingsdale Lucy 7th
2002 HM All-American Summer Yearling
Mggd: Kingsdale Lucy 5th
2001 Grand Champion WDE

NEV'R IDLE FARM
Matt Baxter
217-493-7907
Newman, Illinois

GI2 GOLD MINE S WAR PAINT

107MS1511

St Clare x Redman RED

War Paint

Reg #: 68321068
NAAB: 107MS1511

DOB: 03/13/2016
Color: Light Roan

Parent Average	
PTAT	+0.3
Milk	+37
Fat	+22
Protein	+9
PL	-0.3
SCS	+2.90
DPR	+1.0



Maternal brother to Pirelli

Sire: Lynmark St Clare
Dam: Gold Mine Sf Redman Pixie 705 3E95
Lifetime: 2,643D 193,690M 7,988F 6,329P

Mgs: Valleyriver Ruben Redman
Mgd: Gold Mine Sf Rainbow Pansy 313 V88
Lifetime: 2,087F 158,140M 6,040F 4,903P

GOLD MINE MILKING SHORTHORNS
563-608-3727
jodynus@gmail.com
Find us on Facebook!

Anticipation

A0004871

GE PANORAMA ANTICIPATION

Landmine x Bygold

A00021506



4/23 49% Rel	
PTAT	+0.1
Milk	+336
Fat	+23
Protein	+18
PL	-1.9
SCS	+3.02
DPR	+0.1

Katie Agnew
USA Agent | 920-273-9324
shorties48@hotmail.com

Clatanoff NP

99MS12783

CANTAGREE EH CLATANOFF N P

Sesqui Lucky-N-P x Duke 114-N-P-THF

68330026



NATIVE Milking Shorthorn!

Dual Purpose cattle for production of both meat and milk.

Breed features: Docility, Longevity, Fertility, Calving Ease and strong Maternal Instincts.

CANTAGREE

Gene Hiibner & Darren Wold
435-752-9237 | Mendon, UT
cantagreems@gmail.com

Conrad

200MS0122

LADY GROVE CONRAD EXP ET

Ace x Logic x 4E94 Christie

11682145



4/23 54% Rel	
PTAT	-0.3
Milk	-598
Fat	+17
Protein	-1
PL	-0.3
SCS	+2.89
DPR	-1.1

SEMEX

Genetics for Life
1-800-303-BULL | www.semex.com
info@semex.usa.com

Devil Anse

91MS5965

KUSZMAR VGF DEVIL ANSE

Frost x 5E96 Mudslinger

68323151



Parent Average	
PTAT	+0.1
Milk	+63
Fat	+3
Protein	-1
PL	+2.2
SCS	+2.90
DPR	+1.3

KUSZLYK CATTLE

COMPANY | Marjorie Kuszlyk & Family
585-303-3617 leave a message
MAKuszlyk@aol.com

Disney

91MS5290

SUNSHINE DOROTHY DISNEY

Logic x 2E95 Frolic

68304555



4/23 74% Rel	
PTAT	-0.5
Milk	-938
Fat	-16
Protein	-27
PL	+2.2
SCS	+2.87
DPR	+0.1

KUSZLYK CATTLE

COMPANY | Marjorie Kuszlyk & Family
585-303-3617 leave a message
MAKuszlyk@aol.com

Duke N

99MS10245

CANTAGREE TRIPLE DUKE N

3D N x Babe-N

68323184



NATIVE Milking Shorthorn!

Dual Purpose cattle for production of both meat and milk.

Breed features: Docility, Longevity, Fertility, Calving Ease and strong Maternal Instincts.

CANTAGREE

Gene Hiibner & Darren Wold
435-752-9237 | Mendon, UT
cantagreems@gmail.com

Duke 422-N-P 100MS8412

J BAR J DUKE 422-N-P

Duke N P x Sheriff 42 N P

458759 | Roan



NATIVE Milking Shorthorn!

Dual Purpose cattle for production of both meat and milk.

Breed features: Docility, Longevity, Fertility, Calving Ease and strong Maternal Instincts.

EAGLES NEST SHORTHORNS

Bobby Halcomb
615-202-0945

Fire Truck 91MS5966

ELITE HP FIRE TRUCK EXP

Huckleberry x 2E94 Premium

840003128124778



Parent Average	
PTAT	+0.5
Milk	-132
Fat	+1
Protein	-1
PL	+2.2
SCS	+3.07
DPR	-0.2

KUSZLYK CATTLE

COMPANY | Marjorie Kuszlyk & Family
585-303-3617 leave a message
MAKuszlyk@aol.com

Galileo 107MS1528

GOLD MINE SHALE GALILEO EXP

Shale 160 x 3E91 Destry

68322833



Parent Average	
PTAT	+0.3
Milk	-218
Fat	+12
Protein	+0
PL	-0.3
SCS	+2.93
DPR	+0.7

GOLD MINE MILKING SHORTHORNS

Nathan & Jody Nus
Arlington, Iowa | 563-608-3727

Gunsmoke 107MS1709

GI GOLD MINE DS GUNSMOKE

Sympatico x V86 Ironman

68329490 | Blue Roan



Unique Blue Roan
bull from a maternal
sister to Gunnar!

GOLD MINE MILKING SHORTHORNS

Nathan & Jody Nus
Arlington, Iowa | 563-608-3727

Jericho 107MS1529

GI2 GOLD MINE CASEY JERICHO E92

Casey x 3E95 Destry

68322832



4/23 51% Rel	
PTAT	-0.5
Milk	+139
Fat	-12
Protein	+3
PL	+1.7
SCS	+3.26
DPR	-0.3

GOLD MINE MILKING SHORTHORNS

Nathan & Jody Nus
Arlington, Iowa | 563-608-3727

Light Em Up 107MS1779

FASCHINGS O LIGHT EM UP ET

Othello x V86 Barrington

68328949



Parent Average	
PTAT	+0.0
Milk	-1228
Fat	-55
Protein	-37
PL	-1.0
SCS	+2.81
DPR	+2.8

GOLD MINE MILKING SHORTHORNS

Nathan & Jody Nus
Arlington, Iowa | 563-608-3727

Reggio N P 99MS11353

CANTAGREE CM REGGIO N P

Master N x V85 3D-N
68326548



NATIVE Milking Shorthorn!
Dual Purpose cattle for production of both meat and milk.
Breed features: Docility, Longevity, Fertility, Calving Ease and strong Maternal Instincts.

CANTAGREE
Gene Hiibner & Darren Wold
435-752-9237 | Mendon, UT
cantagreems@gmail.com

River P 107MS1708

GE GOLD MINE AMMO RIVER P

Ammo P *RC x 2E92 Ironman P
68327832



Elite type, polled bull from Ironman's highest scored daughter.

GOLD MINE MILKING SHORTHORNS
Nathan & Jody Nus
Arlington, Iowa | 563-608-3727

Roy N P 99MS12691

EMERALDALE INNISFAIL ROY N P

Lee N P x Defender N P
68328818 | Roan



Parent Average	
PTAT	-0.2
Milk	-764
Fat	-25
Protein	-20
PL	-2.2
SCS	+2.99
DPR	+2.1

CANTAGREE
Gene Hiibner & Darren Wold
435-752-9237 | Mendon, Utah
cantagreems@gmail.com

Sombero 91MS5669

HARD CORE PRESTO SOMBERO

Presto x 5E96 Clay
68314688



Parent Average	
PTAT	+0.3
Milk	-898
Fat	-31
Protein	-31
PL	-0.9
SCS	+3.13
DPR	+0.5

KUSZLYK CATTLE COMPANY | Marjorie Kuszlyk & Family
585-303-3617 *leave a message*
MAKuszlyk@aol.com

Winchester 54MS0095

OURWAY WINCHESTER EXP TW

Patriot x E91 Red Ruben
840003144705931



Parent Average	
PTAT	-0.1
Milk	-163
Fat	-33
Protein	-6
PL	+0.3
SCS	+3.03
DPR	+1.0

OURWAY CATTLE CO.
Cory Lein | 608-220-5931
Brooklyn, Wisconsin
ourwayholsteins@yahoo.com

Yoman 91MS5418

KUSZMAR OTHELLO YOMAN

Othello x 5E91 Deacon Joe
68308485



4/23 64% Rel	
Milk	-802
Fat	-36
Protein	-22
PL	+0.9
SCS	+3.08
DPR	+2.6

KUSZLYK CATTLE COMPANY | Marjorie Kuszlyk & Family
585-303-3617 *leave a message*
MAKuszlyk@aol.com

ALPHABETICAL *Page Index*

Anticipation	A0004871	48	Luck	179MS0008	23
Bentley	200MS0126	4	Lucky	MS2431	24
Blaze	91MS5880	5	Luckyman	138MS07560	25
Broadway	107MS1724	6	Luther	91MS5963	26
Calgary	54MS108	7	Maximus	262MS527	27
Casper P	179MS14	8	Mixology P	107MS1722 & 179MS0015	28
Christos	107MS1553	9	Mr Chrome	54MS112	29
Clantanoff NP	99MS12783	48	Mr Right	91MS5741	30
Conrad	200MS0122	48	Mudslinger	91MS5100	31
Dane	54MS102 & 554MS102	10	Ocean	179MS0011	32
Devil Anse	91MS5965	48	Pirelli	107MS1431	46
Disney	91MS05290	48	Reggio NP	99MS11353	50
Duke N	99MS10245	48	Riden Dirty	138MS7563	47
Duke 422 NP	100MS8412	49	Ridge	91MS5962	33
Firetruck	91MS5966	49	River-P	107MS1708	50
Foster	200MS0127	11	Rockstar	138MS6010	34
Galileo	107MS1528	49	Roy NP	99MS12691	50
Gunnar	107MS1571	12	Sean PP	54MS0093	35
Gunsmoke	107MS1709	49	Secretariat P	262SP542 & 262MS542	36
Hoypt-P	107MS1572	46	Slate	107MS1716	37
Icon	200MS0128	13	Sombrero	91MS5669	50
Jericho	107MS1529	49	St Clare	200MS0124	38
Jester	54MS99 & 554MS99	14	Stamped Em P	120MS3384	39
King	54MS114	15	Stargazer	200MS0129	40
Ladys Man	91MS6051	16	Talisman	54MS111	41
Lars	138MS7272	17	Tanbark P	262MS525	42
Legacy304	54MS97	18	Texas Ranger	54MS113	43
Legend Man	54MS109	19	Twisted	91MS5849	44
Liam	-	20	Warpaint	107MS1511	47
Light Em Up	107MS	49	Wild Rumors	54MS110	45
Lonesome Dove	54MS100	21	Winchester	54MS95	50
Love Shaq	54MS101 & 554MS101	22	Yoman	91MS5418	50

*Looking for MILKING SHORTHORN
SEMEN or a way to market your
COLLECTED SEMEN???*

Check the AMSS website for a current list of
semen available in the AMSS tanks.

Want your bull
in the
**2024 AMSS
Sire Directory?**

Deadline is March 1st 2024!

*Front Cover - Design features new bulls to the catalog. Top (L-R): Dane, Love Shaq and Stargazer.
Bottom (L-R): Talisman, Legend Man, Calgary.*

*Picture Credit - Dane, Talisman, Legend Man, Calgary by ©Andrew Hetke. Love Shaq by ©Beth
Herges. Stargazer by ©Holly McFarlane.*

*Back Cover - Design features proven bulls that have photos and are perennial advertisers in the
catalog. From the top (L-R): Foster, Icon, Secretariat, Bentley, Conrad, Mudslinger, St Clare, Rockstar.*



"Breeding for Tomorrow"

AMSS

AMERICAN MILKING SHORTHORN SOCIETY



Patty Jones



Patty Jones



Patty Jones



Patty Jones



Patty Jones



Frank Robinson



Patty Jones



Kathy Dutton

